What are the fiber optic cable manufacturers in Tonga

Overview

TCL is the only provider of fibre-optic services in Tonga. Prior to laying the cable, Tonga was reliant on satellite internet connections. It is 827 kilometres (514 mi) long and was activated in 2013. Tonga Cable Limited (TCL) owns and manages the fibre-optic submarine cable, connecting Tonga to Fiji, which was commissioned in August 2013. 6%, Tonga Communications Corporation (TCC) 16. TCL was formed in November 2009 with the approval of the Government of Tonga to build and manage a submarine. Contact us to understand how D&B calculated your company's specific ESG Ranking, provide new or updated information to ensure your company's ESG Ranking remains accurate and up to date, or dispute your current ranking.

© 2026 HHC Networks & Smart City Solutions - All rights reserved

What are the fiber optic cable manufacturers in Tonga

	Find company research, competitor information, contact details & financial data for TONGA CABLE LIMITED of Sopu Nuku''alofa. Get the latest business insights from Dun & Bradstreet.
	Tonga Cable Ltd. told Matangi Tonga today that work is underway to reconnect the cable today, to restore fibre optic communications to the northern groups of Vava''u and Ha''apai.
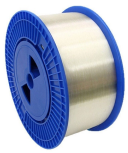	Tonga Communications Corporation (TCC) and Digicel Tonga Limited are leading operators in Tonga. TCC is a state-owned enterprise (SOE), provides fixed line, mobile and internet services in Tonga.
	Tonga Cable System is a submarine fiber-optic cable system connecting Tonga with Fiji, where it connects to other international networks. It is 827 kilometres (514 mi) long and was activated in 2013. It has cable landing points at Sopu, a suburb of Nuku‘alofa in Tonga, and Suva, Fiji. The project was funded by Asian Development Bank and the World Bank. An extension of the cable to Ha‘apai and Vava‘u was commissioned in April 2018.
	TCL is the only provider of fibre-optic services in Tonga. Prior to laying the cable, Tonga was reliant on satellite internet connections. TCL is currently looking at options to connect the Ha''apai and Vava''u ...

© 2026 HHC Networks & Smart City Solutions - All rights reserved

	Tonga Cable System is a submarine fiber-optic cable system connecting Tonga with Fiji, where it connects to other international networks. It is 827 kilometres (514 mi) long and was activated in 2013.
	Looking for Submarine Cable capacity?
	Tonga Cable Limited was formed in November 2009, with approval of Government of Tonga, to build and manage a submarine fibre optic cable to connect Tonga to an international network...
	Tonga Cable System is a submarine fiber-optic cable system connecting Tonga with Fiji, where it connects to other international networks. It is long and was activated in 2013.
	Tonga currently has one international undersea cable, connecting Fiji to Tongatapu, and a domestic cable connecting Tongatapu and Vava''u.

© 2026 HHC Networks & Smart City Solutions - All rights reserved

Contact Us

For more information, pricing, or custom network solutions, please contact us:

Website: https://www.hashherbcafe.co.za
Email: hello@hashherbcafe.co.za
Phone: +27 63 814 7295
Address: 15 Galaxy Road, Linbro Business Park, Johannesburg, 2065, South Africa

This document is for informational purposes only. Specifications subject to change without notice.

© 2026 HHC Networks & Smart City Solutions - All rights reserved