Optics & Photonics

HHC Networks & Smart City Solutions

Uzbekistan Active Optical Module 800G

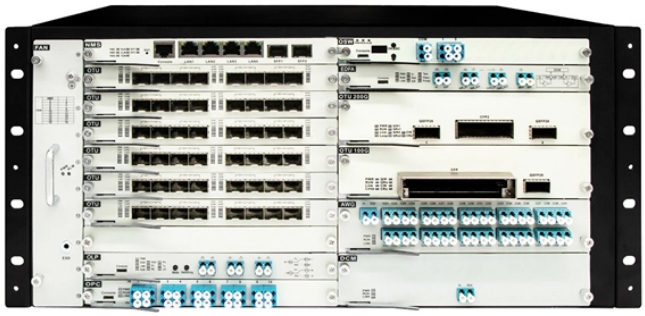

© 2026 HHC Networks & Smart City Solutions - All rights reserved

Uzbekistan Active Optical Module 800G

	800G modules drive optical market recovery in Q2 2025, with initial 1.6T shipments. This article highlights key trends in data center optics and AI infrastructure investment.
	The high bandwidth module supports dual 400G Ethernet connections, octal 100G Ethernet connections, or a single 800G Ethernet connection over parallel single-mode fiber links up to 2 km.
	The datacom optical component market will grow 60%+ to reach over $16B in revenue during 2025, based primarily on continued growth in 400G and 800G shipments. Innolight, Coherent, ...
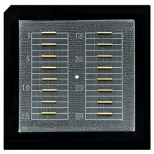	The next key development is 800G, and the industry is already gearing up to deploy this next generation of client optics in hyperscale data centers. Developments in three distinct areas are needed for 800G ...
	Explore the technical solutions, application prospects, the development trends and commercial strategies of 800G optical modules.

© 2026 HHC Networks & Smart City Solutions - All rights reserved

	800G optical transceivers are a new generation of high-speed optical transceivers.
	Explore the technical solutions, application prospects, the development trends and commercial strategies of 800G optical modules.
	Arista supports a range of 800G optical transceivers, Active Optical Cables (AOCs), Direct Attach Copper cables (DACs), and Active Electrical Cables (AECs) in both OSFP and QSFP-DD form factors.
	POET is committed to continue its optical engine sales both directly and through its joint venture, Super Photonics Xiamen (SPX), and serve pluggable transceiver customers for 100Gbps to 800Gbps speeds.
	The 800G DR8 optical module is a high-speed optical transceiver module compliant with the IEEE 802.3df standard, designed specifically for medium-to-short distance transmission in 800G Ethernet.
	We will explore the emergence, technical standards, packaging, types, and applications of 800G modules, and answer common questions to help you make informed decisions when selecting …

© 2026 HHC Networks & Smart City Solutions - All rights reserved

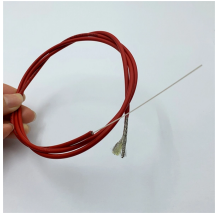	The 800G Optical Module Market is poised for substantial growth as demand for high-speed data transmission escalates in various sectors, driven by the increasing need for bandwidth in data ...

Contact Us

For more information, pricing, or custom network solutions, please contact us:

Website: https://www.hashherbcafe.co.za
Email: hello@hashherbcafe.co.za
Phone: +27 63 814 7295
Address: 15 Galaxy Road, Linbro Business Park, Johannesburg, 2065, South Africa

This document is for informational purposes only. Specifications subject to change without notice.

© 2026 HHC Networks & Smart City Solutions - All rights reserved