The distribution box has wiring terminals

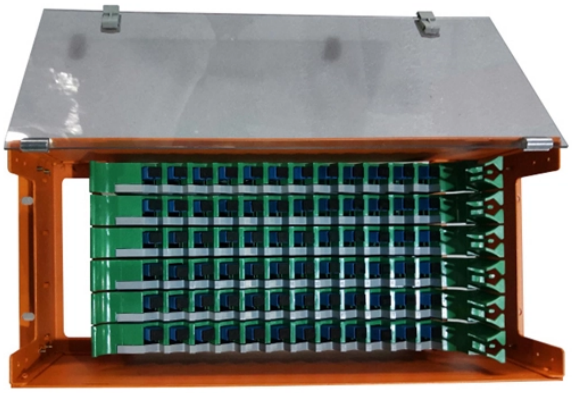

Overview

Inside the box, you'll find things like circuit breakers, busbars, terminal blocks, and wires. These parts control and distribute the electricity to different circuits safely. It is mainly used to isolate fault circuits, prevent overload, and ensure the safe operation of. Learn how to wire a distribution box step by step! This video shows real on-site footage of electrical installation, demonstrating safe and standardized wiring methods used by professionals. And all the switching and protective devices are installed in the distribution box. Single Phase Distribution Box generally consists of Double Pole MCBs, Single Pole MCBs, and RCCBs.

© 2026 HHC Networks & Smart City Solutions - All rights reserved

The distribution box has wiring terminals

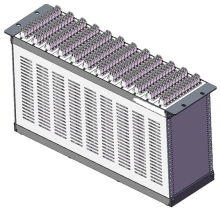

Find out how to properly wire an electrical panel box with a comprehensive diagram and step-by-step instructions.

Wiring Direction: Wiring between the main circuit breaker and each branch circuit breaker in the box generally goes on the left, and the wiring out of the distribution box generally goes on the ...

What''s the difference between a distribution box and a sub-panel? A distribution box typically refers to the main electrical panel that receives power from the utility service. A sub-panel is ...

Learn how to wire a distribution box step by step! This video shows real on-site footage of electrical installation, demonstrating safe and standardized wiring methods used by professionals.

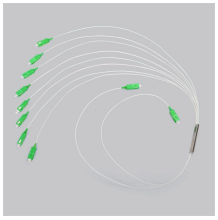

Terminal connection: Connect the input and output lines to the terminals in the distribution box in accordance with the principle of “phase wire to phase wire terminal, zero wire to ...

© 2026 HHC Networks & Smart City Solutions - All rights reserved

This document provides a list of components in an electrical distribution box with their names and associated wiring diagrams. It includes tables of diodes, fuses, relays, and other components like ...

This document provides a list of components in an electrical ...

Inside the box, you''ll find things like circuit breakers, busbars, terminal blocks, and wires. These parts control and distribute the electricity to different circuits safely.

Distribution boxes are used for power distribution, circuit protection and cable management, while junction boxes are only used for wire connection and branching.

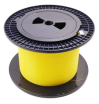

Learn about the wiring process for a 3 phase distribution board (DB) box, including the necessary steps and safety precautions. Understand how to connect the incoming power supply, distribute it to ...

Hey, in this article we are going to see the Single Phase Distribution Box Wiring Diagram and Connection Procedure. A distribution board or distribution box is where the main power supply is ...

© 2026 HHC Networks & Smart City Solutions - All rights reserved

Contact Us

For more information, pricing, or custom network solutions, please contact us:

Website: https://www.hashherbcafe.co.za
Email: hello@hashherbcafe.co.za
Phone: +27 63 814 7295
Address: 15 Galaxy Road, Linbro Business Park, Johannesburg, 2065, South Africa

This document is for informational purposes only. Specifications subject to change without notice.

© 2026 HHC Networks & Smart City Solutions - All rights reserved