Optics & Photonics

HHC Networks & Smart City Solutions

TP8-port core switch

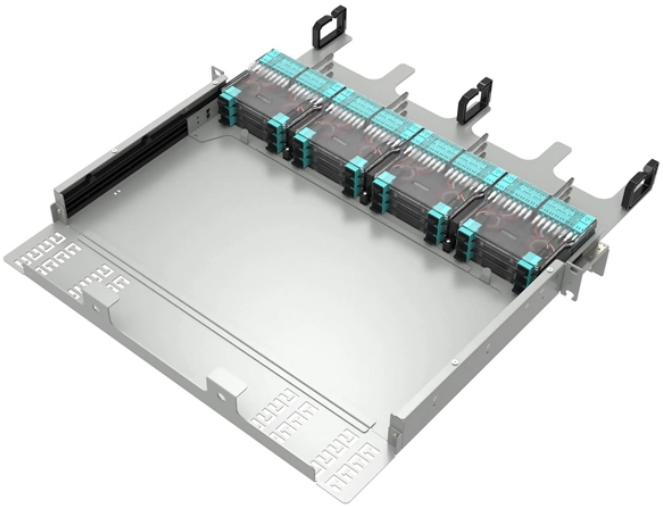

© 2026 HHC Networks & Smart City Solutions - All rights reserved

TP8-port core switch

	Make connectivity simple with this TP-LINK TL-SG108E 8-port 10/100/1000 Mbps Gigabit Ethernet switch, which offers tag-based QoS (Quality of Service) for easy network management. IGMP ...
	A Switch Made to Connect TL-SG108 can easily expand your network in a number of ways. Simply connect it to a WiFi device, such as a router or range extender, and transmit reliable internet to up to ...
	Shop for tp-link 8-port switch at Best Buy. Find low everyday prices and buy online for delivery or in-store pick-up.
	The TL-SG608 Desktop Switch provides an easy way to increase the speed of your network server and backbone connections. Whether you are at home or in the office, the TL-SG608 helps you deal with ...
	Connect up to 8 devices directly to your router using TP-Link''s secure, reliable gigabit network switches that are easy to install and more intelligent than a hub

© 2026 HHC Networks & Smart City Solutions - All rights reserved

	The TP-Link 8-Port Gigabit desktop switch TL-SG1008D provides you an easy way to make the transition to Gigabit Ethernet. Increase the speed of your network server and backbone connections, ...
	The TP-LINK 8-Port Gigabit desktop switch TL-SG1008D provides you an easy way to make the transition to Gigabit Ethernet. Increase the speed of your network server and backbone connections ...
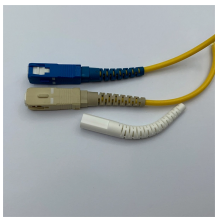	Search Newegg for 8 port core switch. Get fast shipping and top-rated customer service.
	Search Newegg for tp-link 8-port switch. Get fast shipping and top-rated customer service.
	8 Port Gigabit Ethernet Network Switch - Ethernet Splitter | Plug & Play | Fanless | Sturdy Metal w/ Shielded Ports | Traffic Optimization | Unmanaged | Lifetime Protection (TL-SG108)

© 2026 HHC Networks & Smart City Solutions - All rights reserved

Contact Us

For more information, pricing, or custom network solutions, please contact us:

Website: https://www.hashherbcafe.co.za
Email: hello@hashherbcafe.co.za
Phone: +27 63 814 7295
Address: 15 Galaxy Road, Linbro Business Park, Johannesburg, 2065, South Africa

This document is for informational purposes only. Specifications subject to change without notice.

© 2026 HHC Networks & Smart City Solutions - All rights reserved