How to use a triple-play optical splitter

Overview

Connect the Optical Source: Using an optical (TOSLINK) cable, connect your source device's Optical Out to the splitter's SPDIF Input. A PON system utilizes a passive optical splitter that takes one input and splits it to "broadcast" signals downstream to many users. This reduces the cost of the system substantially by sharing one set of electronics and an expensive laser with up to 32 homes. Upstream, the passive splitter acts as. By dividing a single optical signal from a central Optical Line Terminal (OLT) into multiple outputs for Optical Network Terminals (ONTs) at users' homes, splitters eliminate the need for dedicated fibers to each residence—slashing infrastructure costs while scaling network reach. These devices help you control light signals well. You can also use them to join light from. This guide will demystify this pivotal passive device, exploring its types, working principles, and how it seamlessly integrates with optical transceivers to bring high-speed internet to your doorstep.

© 2026 HHC Networks & Smart City Solutions - All rights reserved

How to use a triple-play optical splitter

	In this guide, we''ll explain how to safely connect a splitter to another splitter, covering both fiber optic and coaxial setups.
	Use can be both a verb and a noun, while usage can only function as a noun. Use has a wide range of definitions, as either a verb or a noun.
	If you have a use for something, you need it or can find something to do with it.
	Optical coupler and splitter guide: split or combine fiber signals, choose the right device, and optimize your fiber network for reliable performance.
	This post provides a introduction to how does a fiber optic splitter work, and optical fiber splitter application in FTTH.

© 2026 HHC Networks & Smart City Solutions - All rights reserved

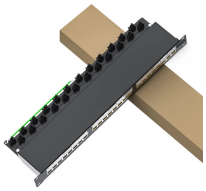

Explore the definition of the word "use," as well as its versatile usage, synonyms, examples, etymology, and more.

explains how optical splitters enable FTTH, their types (FBT vs. PLC), key ratios, and how they integrate with LINK-PP optical modules for a seamless network.

to come (also fall, go, etc.) into use: to be introduced into customary or habitual employment or practice; to begin to be used; esp. (of vocabulary, syntax, etc.) to be introduced into common usage.

Connect the Optical Source: Using an optical (TOSLINK) cable, connect your source device''s Optical Out to the splitter''s SPDIF Input. Connect the Outputs: Use up to three optical ...

She quickly used up (all of) her inheritance. Don''t shower too long and use up (all) the hot water.

A PON system utilizes a passive optical splitter that takes one input and splits it to "broadcast" signals downstream to many users. This reduces the cost of the system substantially by sharing one set of ...

© 2026 HHC Networks & Smart City Solutions - All rights reserved

explains how optical splitters enable FTTH, their types (FBT vs. PLC), key ratios, and how they integrate with LINK-PP optical modules for a seamless ...

Learn about optical splitter split ratios (1:N, 2:N), centralized vs. cascaded architectures, and how to choose the right setup for FTTH PON networks.

Understanding how to properly place and use an optical splitter is essential for optimizing signal quality and ensuring seamless data transmission. Let''s explore the best practices for ...

The meaning of USE is to put into action or service : avail oneself of : employ —often used with for; often followed by to + a verb. How to use use in a sentence.

What is an Optical Splitter? At its core, an optical splitter is a passive optical device that divides the incoming optical signals into multiple outputs, without any active conversion or electrical ...

What is an Optical Splitter? An optical splitter is a crucial passive fiber optic device that splits and combines optical signals. It can distribute the optical energy transmitted through a single ...

© 2026 HHC Networks & Smart City Solutions - All rights reserved

	As a noun use means "purpose." As a verb, use means either "put to work," or "work something until there isn''t anything left," unless you use your friend, meaning you exploit her.
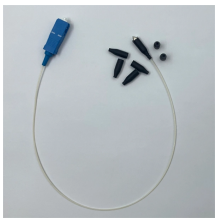	USE definition: 1. to put something such as a tool, skill, or building to a particular purpose: 2. to reduce the.... Learn more.

Contact Us

For more information, pricing, or custom network solutions, please contact us:

Website: https://www.hashherbcafe.co.za
Email: hello@hashherbcafe.co.za
Phone: +27 63 814 7295
Address: 15 Galaxy Road, Linbro Business Park, Johannesburg, 2065, South Africa

This document is for informational purposes only. Specifications subject to change without notice.

© 2026 HHC Networks & Smart City Solutions - All rights reserved