How are signals transmitted via an optical splitter

Overview

An optical splitter is a crucial passive fiber optic device that splits and combines optical signals. Its primary role is in Passive Optical Networks (PON), which are the foundation of. A fiber-optic splitter, also known as a beam splitter, is based on a quartz substrate of an integrated waveguide optical power distribution device, similar to a coaxial cable transmission system. It can divide the input optical signal into multiple output optical signals to meet the fiber optic access needs of multiple terminal devices.

© 2026 HHC Networks & Smart City Solutions - All rights reserved

How are signals transmitted via an optical splitter

	The optical signals are first distributed by the primary splitter, and then further distributed through the secondary splitter. The splitting ratio of the primary splitter is usually 1:4 or 1:8, while the ...
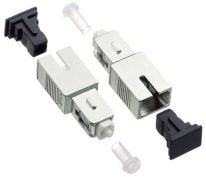	Optical splitters distribute television signals in CATV networks to allow multiple users to receive the same signal simultaneously. By leveraging splitters, CATV providers can reach a broader audience ...
	It is an optical fiber tandem device with many input and output terminals, especially applicable to a passive optical network (EPON, GPON, BPON, FTTX, FTTH etc.) to connect the main distribution ...
	An Optical Splitter, also known as a beam splitter, is a passive optical device that divides a single input optical signal into two or more output signals. Conversely, it can also combine multiple ...
	Explore the working principle of fiber optic splitters, their types, and real-world application scenarios in PON networks, FTTH, and more (1).

© 2026 HHC Networks & Smart City Solutions - All rights reserved

An optical splitter is a small, passive device—no power needed! —that splits one incoming light signal into multiple identical outputs. You''ll often see ratios like 1:8, 1:16, 1:32, or even 1:64, ...

Explore the working principle of fiber optic splitters, their types, and real-world application scenarios in PON networks, FTTH, and more (1).

An Optical Splitter, also known as a beam splitter, is a passive optical device that divides a single input optical signal into two or more output signals. ...

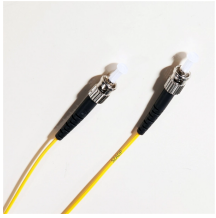

At its core, a fiber optic splitter relies on the principles of light reflection, refraction, and waveguiding to divide signals. Its design varies by type, but the underlying mechanism involves ...

An optical splitter is a crucial passive fiber optic device that splits and combines optical signals. It can distribute the optical energy transmitted through a single fiber to two or more fibers in a ...

Its primary function is to split the optical signal of one input optical fiber into multiple optical signals and transmit them to multiple channels of optical fibers or other optical devices. It can ...

© 2026 HHC Networks & Smart City Solutions - All rights reserved

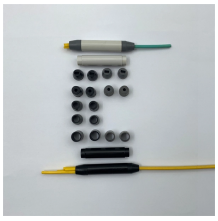	Optical splitters enable a signal on an optical fiber to be distributed among two or more fibers. Since fiber splitters contain no electronics nor require power, they are an integral component ...

Contact Us

For more information, pricing, or custom network solutions, please contact us:

Website: https://www.hashherbcafe.co.za
Email: hello@hashherbcafe.co.za
Phone: +27 63 814 7295
Address: 15 Galaxy Road, Linbro Business Park, Johannesburg, 2065, South Africa

This document is for informational purposes only. Specifications subject to change without notice.

© 2026 HHC Networks & Smart City Solutions - All rights reserved