First Batch of Optical Cable Fusion Splicer Brands

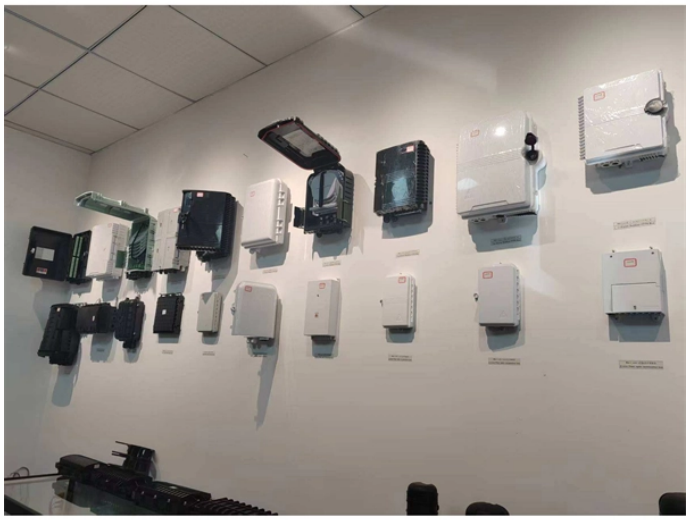

© 2026 HHC Networks & Smart City Solutions - All rights reserved

First Batch of Optical Cable Fusion Splicer Brands

	I''m trying to decide between a FIS CA6+ (Sumitomo Type-56+) for $7,000 or picking up a used Fujikura 60S on eBay for ~$3600. For the little splicing we plan to do, am I overthinking this and ...
	Shop fiber fusion splicers designed for FTTH and telecom applications. Get reliable equipment with fast splicing times and comprehensive accessories included.
	About “Lightera™”, new brand of optical fiber/cable related products. Notice of Discontinued Product and End of Support.
	Overview: A fiber fusion splicer is a device used to join two optical fibers end-to-end using an electric arc. The device aligns the core and cladding of the fibers so that they can be fused together.
	An expert resource for selecting the most reliable, accurate, and cost-effective fusion splicers in 2025.

© 2026 HHC Networks & Smart City Solutions - All rights reserved

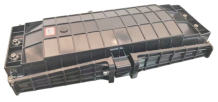	Our flag ship model X900 is a single fiber fusion splicer equipped with Japan imported motors for better accuracy and offers the top-notch core-to-core technology.
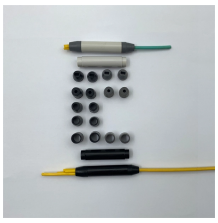	Discover the 10 best fiber optic fusion splicer machines (April 2026). Our expert reviews highlight reliable, high-precision splicers ideal for efficient and durable fiber connections.
	This paper has followed the history of optical fiber fusion splicing technologies and introduced the key devel-opments that have contributed to the evolvement of splicers.
	After 30 years of painstaking research and development, JILONG has successively obtained dozens of core patents of optical fiber fusion splicers, and JILONG Company has accumulated more than 100 + ...
	Our rankings are cleverly generated from the algorithmic analysis of thousands of customer reviews about products, brands, merchant''s customer service levels, popularity trends, and more. The ...

© 2026 HHC Networks & Smart City Solutions - All rights reserved

Contact Us

For more information, pricing, or custom network solutions, please contact us:

Website: https://www.hashherbcafe.co.za
Email: hello@hashherbcafe.co.za
Phone: +27 63 814 7295
Address: 15 Galaxy Road, Linbro Business Park, Johannesburg, 2065, South Africa

This document is for informational purposes only. Specifications subject to change without notice.

© 2026 HHC Networks & Smart City Solutions - All rights reserved