

Does the distribution box have a leak



Overview

Cracks or failing joints leak effluent or disrupt flow paths, leading to localized wetness and poor lateral distribution. A cracked box cannot be re-leveled or jetted back to proper function — it requires replacement. Identifying and addressing these issues promptly is essential for maintaining a healthy and efficient septic system. What is a Distribution Box?

A. A septic distribution box (D-box) is a concrete or plastic junction that evenly distributes wastewater from your septic tank to all drainfield lateral lines. When it fails, symptoms include uneven wet spots in the yard, slow indoor drains, and sewage odors. One of the main things that you have to know about your septic system is the location of your distribution box or. Diagnose problems at the septic system drop box: procedures for troubleshooting leaks, smells, or backups & flooding in the septic system D-box.

Does the distribution box have a leak



A failing distribution box usually presents as uneven drainage in your yard. Some areas of your drain field get too much water while others stay dry. Fixing it can be as simple as leveling the box, or you ...



Diagnose problems at the septic system drop box: procedures for troubleshooting leaks, smells, or backups & flooding in the septic system D-box.



The distribution box is one of the single most important components of a septic system since it directly affects the system's S.A.S. or leaching area. The job of a distribution box is to equally divide the ...



A failing distribution box can destroy your drain field. Learn what a D-box does, common failure signs, repair options, and Central Valley costs.



Detailed guide to locating, safely accessing, and visually testing your septic distribution box to diagnose flow issues and ensure drain field health.



Physical damage to the distribution box can occur due to ground shifting, heavy loads, or improper installation. Cracks, fractures, or complete breaks can lead to leaks, allowing untreated ...



Have you experienced these symptoms? If so, you might have a leach field failure! A septic system fails for various reasons: poor design or installation, overuse, septic ...



One of the main things that you have to know about your septic system is the location of your distribution box or d-box. This is a main component that is at risk of significant leaks because it ...



Additionally, lush, green patches of grass over the distribution box area could signify a leak or overflow, highlighting the necessity for immediate inspection and repair.

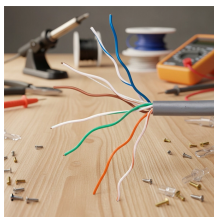

Have you experienced these symptoms? If so, you might have a leach field failure! A septic system fails for various reasons: poor design or installation, overuse, septic tank overflow or even just the age of ...



In this guide, I have discussed ten of the common problems with a septic tank distribution box (D-box) and how to fix them. 1. Clogging. If you've had your septic system for a while, you have ...

Contact Us

For more information, pricing, or custom network solutions, please contact us:

Website: <https://www.hashherbcafe.co.za>

Email: hello@hashherbcafe.co.za

Phone: +27 63 814 7295

Address: 15 Galaxy Road, Linbro Business Park, Johannesburg, 2065, South Africa

This document is for informational purposes only. Specifications subject to change without notice.

