Optics & Photonics

HHC Networks & Smart City Solutions

Belarus High-Speed Optical-Electronic Connection 40G

© 2026 HHC Networks & Smart City Solutions - All rights reserved

Belarus High-Speed Optical-Electronic Connection 40G

	In today''s high-performance data network scenarios, 40G QSFP+ modules guarantee high-density, cost-effective and low-power 40G data transmission. Understanding the different 40G QSFP+ interface, ...
	40G QSFP+ BIDI optical transceiver module is a pluggable optical transceiver with a duplex LC connector interface for short-reach data communication and interconnect applications using Multi ...
	Featured with low-power, high-density and high-speed, the QSFP+ transceiver offers a popular way to help you quickly ramp up to 40G transmission. Built-in Semtech Chip, the QSFP+ 40G transceiver ...
	The 40G LR4 QSFP-optical module meets the 802.3ba standard with a maximum transmission distance of 10km, and has the advantages of high density, low cost, high speed, high capacity, low power ...
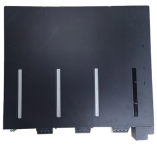	How 40G QSFP+ optical transceivers boost performance in data centers and telecom networks. Learn about types, use cases, and cost-saving benefits.

© 2026 HHC Networks & Smart City Solutions - All rights reserved

This integrated optical module solution removes the complicated optical fiber interface and brings friendly and intuitive electrical-to-electrical interface to users.

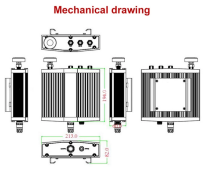

Designed for high-bandwidth, low-latency connectivity, QSFP+ modules support 40 Gigabit Ethernet and InfiniBand applications across data centers, enterprise networks, and service provider environments.

FS 40G QSFP+ optical transceiver module solutions offer a full range of QSFP+ modules from 150m to 80km reach, and used for high-density switching, routing and data center applications.

40G optical modules are increasingly widely used in data centers. 40G optical modules can reach up to 40Gbps to help data centers relieve operational pressure. In detail, this article will introduce 40G ...

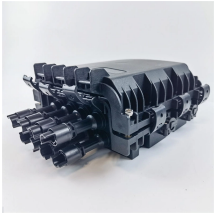

These cables are available in lengths from 0.5 meter to 100 meters and are terminated in connectors that are inserted directly into the QSFP+ or SFP+ cages in place of optical modules. The following ...

Featured with low-power, high-density and high-speed, the QSFP+ transceiver ...

© 2026 HHC Networks & Smart City Solutions - All rights reserved

QSFP+ Interface: LC & MPOWhich QSFP+ Type Is Right For You?40GBASE-SR440GBASE-LR440GBASE-CSR440GBASE-LR4L40GBASE-ER4ConclusionThe 40GBase-ER4module can handle long distance transmission of data up to 40kms over SMF fiber with duplex LC connectors. It works by converting four 10G input channels to four CWDM optical signals, then multiplexes them into a single 40G channel. On the receiving end of the module, the single 40G input is demultiplexed into four CWDM signals, then...See more on cablesandkits .b_imgcap_altitle p strong,.b_imgcap_altitle .b_factrow strong{color:#767676}#b_results .b_imgcap_altitle{line-height:22px}.b_imgcap_altitle{display:flex;flex-direction:row-reverse;gap:var(--mai-smtc-padding-card-nested-default)}.b_imgcap_altitle .b_imgcap_img{flex-shrink:0;display:flex;flex-direction:column}.b_imgcap_altitle .b_imgcap_main{min-width:0;flex:1}.b_imgcap_altitle .b_imgcap_img>div,.b_imgcap_altitle .b_imgcap_img a{display:flex}.b_imgcap_altitle .b_imgcap_img img{border-radius:var(--mai-smtc-corner-card-default)}.b_hList img{display:block}.b_imagePair ner img{display:block;border-radius:6px}.b_algo .vtv2 img{border-radius:0}.b_hList .cico{margin-bottom:10px}.b_title .b_imagePair> ner,.b_vList>li>.b_imagePair> ner,.b_hList .b_imagePair> ner,.b_vPanel>div>.b_imagePair> ner,.b_gridList .b_imagePair> ner,.b_caption .b_imagePair> ner,.b_imagePair> ner>.b_footnote,.b_poleContent .b_imagePair> ner{padding-bottom:0}.b_imagePair> ner{padding-bottom:10px;float:left}.b_imagePair.reverse> ner{float:right}.b_imagePair .b_imagePair:last-child:after{clear:none}.b_algo .b_title .b_imagePair{display:block}.b_imagePair.b_cTxtWithImg>*{vertical-align:middle;display:inline-block}.b_imagePair.b_cTxtWithImg> ner{float:none;padding-right:10px}.b_imagePair.square_s> ner{width:50px}.b_imagePair.square_s{padding-left:60px}.b_imagePair.square_s> ner{margin:2px 0 0 -60px}.b_imagePair.square_s.reverse{padding-left:0;padding-right:60px}.b_imagePair.square_s.reverse> ner{margin:2px -60px 0 0}.b_ci_image_overlay:hover{cursor:pointer}Extreme Networks

© 2026 HHC Networks & Smart City Solutions - All rights reserved

Contact Us

For more information, pricing, or custom network solutions, please contact us:

Website: https://www.hashherbcafe.co.za
Email: hello@hashherbcafe.co.za
Phone: +27 63 814 7295
Address: 15 Galaxy Road, Linbro Business Park, Johannesburg, 2065, South Africa

This document is for informational purposes only. Specifications subject to change without notice.

© 2026 HHC Networks & Smart City Solutions - All rights reserved