Attenuation Standards for Mid-Stage Repair of Optical Cable Lines

Overview

IEC 60793-1-40:2019 is available as IEC 60793-1-40:2019 RLV which contains the International Standard and its Redline version, showing all changes of the technical content compared to the previous edition. Four methods are described for measuring attenuation, one being that for modelling spectral attenuation: -method D:. Fibres optiques - Partie 1-40: Méthodes de mesure de l'affaiblissement IEC 60793-1-40:2024 establishes uniform requirements for measuring the attenuation of optical fibre, thereby assisting in the inspection of fibres and cables for commercial purposes. 3-E “Optical Fiber Cabling and Components Standard” was developed by the TIA TR-42. Scope: This Standard specifies performance, transmission, and test and measurement requirements for premises optical fiber cable. 9. 3Stimulated Brillouin scattering (SBS) power rating 9. 2Properties of chromatic dispersion and PMD 10.

© 2026 HHC Networks & Smart City Solutions - All rights reserved

Attenuation Standards for Mid-Stage Repair of Optical Cable Lines

	IEC 60793-1-40:2024 establishes uniform requirements for measuring the attenuation of optical fibre, thereby assisting in the inspection of fibres and cables for commercial purposes.
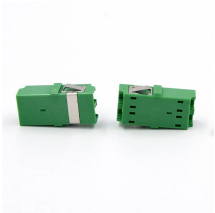	10.5 Reliability of optical fibre cable. 10.6 Optical loss properties due to hydrogen. 10.7 Environmental test conditions for fibres. 10.8 Optical fibre cable network maintenance. I.1 Criteria for revising optical ...
	Four methods are described for measuring attenuation, one being that for modelling spectral attenuation: – method A: cut-back; – method B: insertion loss; – method C: backscattering; – method D: ...
	This part of IEC 60793 establishes uniform requirements for measuring the attenuation of optical fibre, thereby assisting in the inspection of fibres and cables for commercial purposes.
	12.2.1 Fiber optic cable assemblies should not be combined in the same wiring bundle as wire or coaxial cable assemblies to ensure they are not exposed to handling practices that are acceptable for ...

© 2026 HHC Networks & Smart City Solutions - All rights reserved

IEC-60793-1-40 Optical Fibres- Part 1-40: Measurement Methods and Test Procedures- Attenuation TIA-455-78-C (Revision of TIA-455-78-B)

IEC 60793-1-40:2024 RLV contains both the official IEC International Standard and its Redline version. The Redline version is available in English only and provides you with a quick and easy way to ...

Scope: This Standard specifies performance, transmission, and test and measurement requirements for premises optical fiber cable, connectors, connecting hardware, and patch cords.

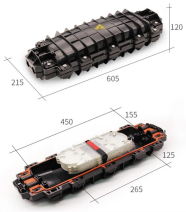

Optical fiber shall not be damaged, and there shall be no distortion, cracking of coating or other damage detrimental to the operation of the optical fiber. The requirement for the change in ...

IEC 60793-1-40:2024 establishes uniform requirements for measuring the ...

© 2026 HHC Networks & Smart City Solutions - All rights reserved

Contact Us

For more information, pricing, or custom network solutions, please contact us:

Website: https://www.hashherbcafe.co.za
Email: hello@hashherbcafe.co.za
Phone: +27 63 814 7295
Address: 15 Galaxy Road, Linbro Business Park, Johannesburg, 2065, South Africa

This document is for informational purposes only. Specifications subject to change without notice.

© 2026 HHC Networks & Smart City Solutions - All rights reserved